

TOP VIEW

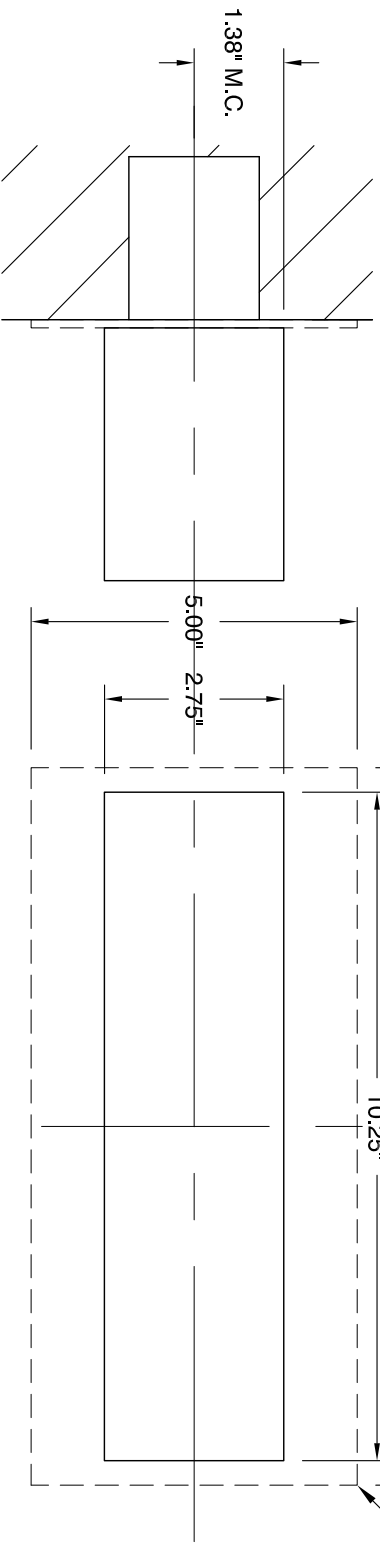

SIDE VIEW

FRONT VIEW

Optional back plate

MAIA outdoor
 120v **3-740-16**
 277v **37-740-16**

- | | | | | |
|---|--|---|--|---|
| <p>LAMPING</p> <ul style="list-style-type: none"> <input type="radio"/> (1x) 10.1w LED Array <input type="radio"/> 3000K, 350mA <input type="radio"/> Initial Lumens: 1460 lm <input type="radio"/> Delivered Lumens: 291 lm <input type="radio"/> CRI > 80 <input type="radio"/> Color Consistency: 3 Step MacAdam Ellipse | <p>DRIVER (Dimmable)</p> <ul style="list-style-type: none"> <input type="radio"/> (1x) 0-10v & Reverse Phase Dimming, Constant Current, 12w, 350mA | <p>METAL FINISHES</p> <ul style="list-style-type: none"> <input type="radio"/> (All finishes polyester powder coat) <input type="radio"/> 16 - Gray <input type="radio"/> 22 - Oiled Bronze | <p>DIMENSIONS</p> <ul style="list-style-type: none"> <input type="radio"/> 10.25" (w) x 2.75" (h) x 3.88" (ext.) <input type="radio"/> With optional back plate 11.00" (w) x 5.00" (h) x 4.00" (ext.) | <p>INSTALLATION</p> <ul style="list-style-type: none"> <input type="radio"/> 2" x 3" J-Box <input type="radio"/> 2.50" Deep 4" Octagonal ETL WET Listed (installer must provide a bead of caulk between fixture housing and mounting surface) <input type="radio"/> Wall or ceiling mount <input type="radio"/> Conforms to UL 1598 <input type="radio"/> Certified CAN/CSA STD C22.2 No. 250.0 |
| <p>INPUT VOLTAGE</p> <ul style="list-style-type: none"> <input type="radio"/> 120v OR 277v 50/60HZ | <p>DIFFUSER</p> <ul style="list-style-type: none"> <input type="radio"/> Matte White Acrylic | <p>SPECIAL NOTE</p> <ul style="list-style-type: none"> <input type="radio"/> Add caulking around fixture base at the wall to prevent water from entering fixture. | | |

Sample Catalog Number



Series # **3-740** - Finish **22** = Catalog number **3-740-22**

PROJECT: _____

DATE: _____

Oxygen

OXYGEN LIGHTING
 201 RAILHEAD RD, FORT WORTH, TX 76106
 TEL. (877) 607-0202 FAX (877) 607-0203
 WWW.OXYGENLIGHTING.COM

